

LOAD DIAGRAM

Lastkurven · Courbes de charges · Curvas de cargas · Diagramma di portata

67 AFC 100 C1 (2,5 t) A1 (3,57 t)
3 5

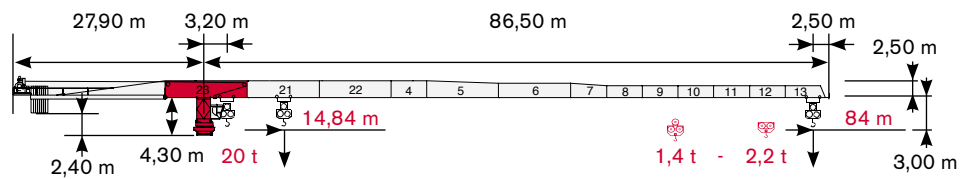

			19 m	24 m	29 m	34 m	39 m	44 m	49 m	54 m	59 m	64 m	69 m	74 m	79 m	84 m
10 t →	28,24 m	t	10,00	10,00	9,28	7,64	6,66	5,69	4,93	4,31	3,81	3,38	3,02	2,71	2,44	2,20
10 t →	26,09 m	t	10,00	10,00	8,29	6,70	5,74	4,80	4,06	3,46	2,96	2,55	2,20	1,89	1,63	1,40
20 t →	14,84 m	t	13,78	10,37	8,17	6,62	5,68	4,76	4,03	3,44	2,95	2,54	2,19	1,89	1,63	1,40

67 AFC 100 C1 (2,5 t) A1 (3,57 t)
3 5

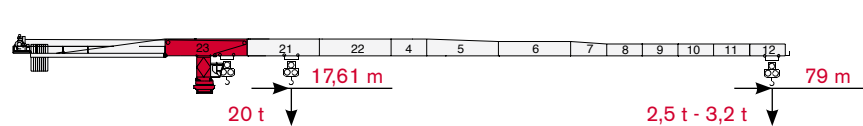

			19 m	24 m	29 m	34 m	39 m	44 m	49 m	54 m	59 m	64 m	69 m	74 m	79 m
10 t →	33,36 m	t	10,00	10,00	10,00	9,43	8,25	7,09	6,18	5,44	4,84	4,33	3,90	3,52	3,20
10 t →	31,19 m	t	10,00	10,00	10,00	8,60	7,44	6,31	5,42	4,70	4,10	3,60	3,18	2,82	2,50
20 t →	17,61 m	t	17,13	13,02	10,37	8,51	7,37	6,26	5,38	4,67	4,09	3,60	3,18	2,81	2,50

67 AFC 100 C1 (2,5 t) A1 (3,57 t)
3 5

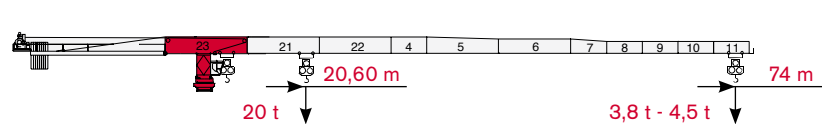

			19 m	24 m	29 m	34 m	39 m	44 m	49 m	54 m	59 m	64 m	69 m	74 m
10 t →	39,14 m	t	10,00	10,00	10,00	10,00	10,00	8,68	7,61	6,75	6,04	5,44	4,94	4,50
10 t →	36,74 m	t	10,00	10,00	10,00	10,00	9,27	7,93	6,87	6,02	5,32	4,73	4,23	3,80
20 t →	20,60 m	t	20,00	15,86	12,72	10,52	9,19	7,87	6,84	6,00	5,30	4,72	4,23	3,80

67 AFC 100 C1 (2,5 t) A1 (3,57 t)
0 7

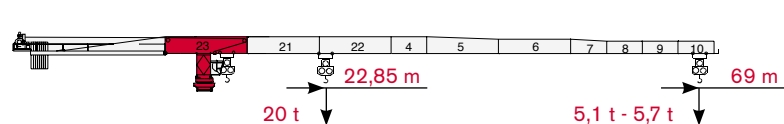

			19 m	24 m	29 m	34 m	39 m	44 m	49 m	54 m	59 m	64 m	69 m
10 t →	43,41 m	t	10,00	10,00	10,00	10,00	10,00	9,84	8,66	7,71	6,92	6,26	5,70
10 t →	41,13 m	t	10,00	10,00	10,00	10,00	10,00	9,19	8,03	7,08	6,31	5,65	5,10
20 t →	22,85 m	t	20,00	18,00	14,52	12,08	10,60	9,14	7,99	7,06	6,29	5,65	5,10

67 AFC 100 C1 (2,5 t) A1 (3,57 t)
1 6

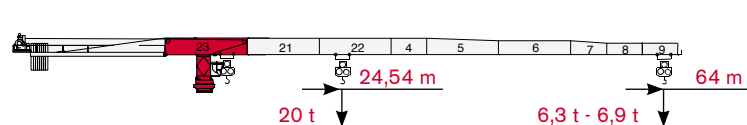

			19 m	24 m	29 m	34 m	39 m	44 m	49 m	54 m	59 m	64 m
10 t →	46,93 m	t	10,00	10,00	10,00	10,00	10,00	10,00	9,50	8,47	7,62	6,90
10 t →	44,37 m	t	10,00	10,00	10,00	10,00	10,00	10,00	8,85	7,83	7,00	6,30
20 t →	24,54 m	t	20,00	20,00	15,83	13,21	11,62	10,05	8,82	7,82	6,99	6,30

67 AFC 100 C1 (2,5 t) A1 (3,57 t)
1 6

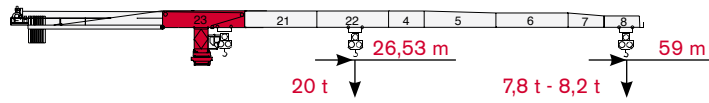

			19 m	24 m	29 m	34 m	39 m	44 m	49 m	54 m	59 m				
10 t →	49,89 m	t	10,00	10,00	10,00	10,00	10,00	10,00	10,00	9,11	8,20				
10 t →	48,18 m	t	10,00	10,00	10,00	10,00	10,00	10,00	9,80	8,70	7,80				
20 t →	26,53 m	t	20,00	20,00	17,36	14,53	12,81	11,11	9,77	8,69	7,80				

67 AFC 100 C1 (2,5 t) A1 (3,57 t)
2 5

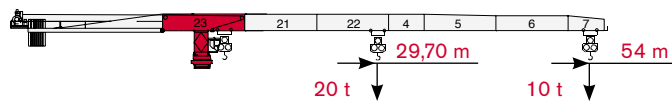

			19 m	24 m	29 m	34 m	39 m	44 m	49 m	54 m				
10 t →	54,00 m	t	10,00	10,00	10,00	10,00	10,00	10,00	10,00	10,00				
10 t →	54,00 m	t	10,00	10,00	10,00	10,00	10,00	10,00	10,00	10,00				
20 t →	29,70 m	t	20,00	20,00	20,00	16,58	14,64	12,73	11,22	10,00				

67 AFC 100 C1 (2,5 t) A1 (3,57 t)
3 4

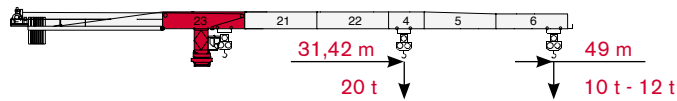

			19 m	24 m	29 m	34 m	39 m	44 m	49 m				
10 t →	49,00 m	t	10,00	10,00	10,00	10,00	10,00	10,00	10,00				
10 t →	49,00 m	t	10,00	10,00	10,00	10,00	10,00	10,00	10,00				
20 t →	31,42 m	t	20,00	20,00	20,00	17,69	15,63	13,60	12,00				

67 AFC 100 C1 (2,5 t) A1 (3,57 t)
0 5

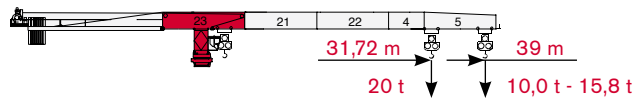

			19 m	24 m	29 m	34 m	39 m					
10 t →	39,00 m	t	10,00	10,00	10,00	10,00	10,00					
10 t →	39,00 m	t	10,00	10,00	10,00	10,00	10,00					
20 t →	31,72 m	t	20,00	20,00	20,00	17,88	15,80					